



Kevin Litwicki - NMLS # 289959
Sr. Mortgage Advisor, Stampfli Mortgage LLC
NMLS # 1598803
303 S. Main Street Verona, WI 53593

Office: 608-572-7522
Fax: 888-988-0013
kevin@stampflimortgage.com
[View My Website](#)

Home Prices Hit Post Crisis Peak -Black Knight

Home prices in February rose at their fastest pace since last June, up 0.8 percent on a month-over-month basis. Black Knight Financial Services said its national-level Home Price Index (HPI) hit **\$268,000** during the month, a new post-crisis peak. Prices are now **up 5.7 percent** compared to March 2016 and have risen 1.0 percent since the first of this year.

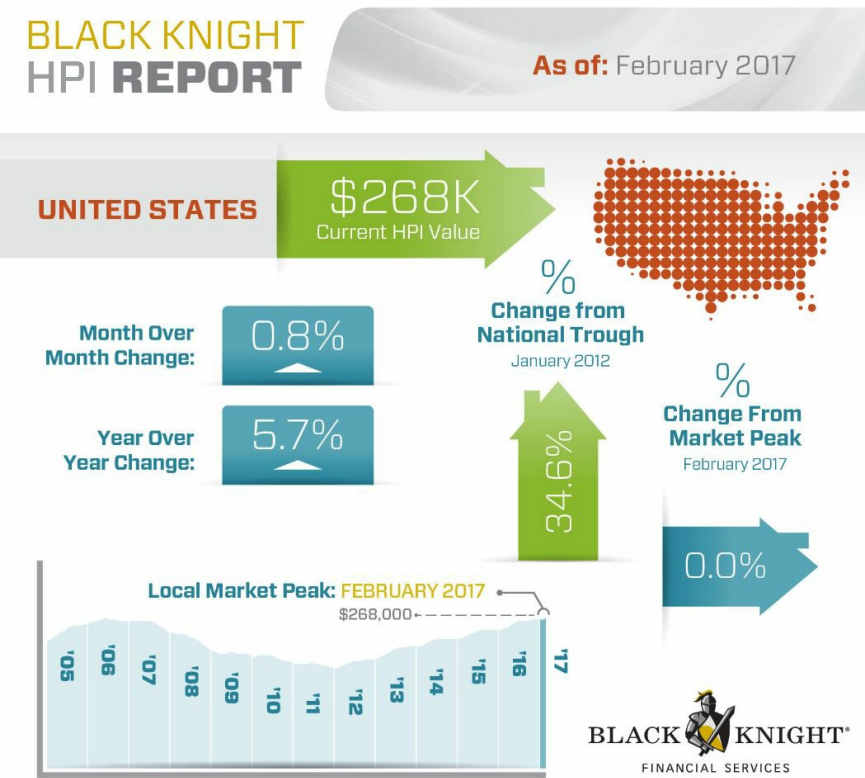

Washington State had the **largest** monthly gain, up 2.2 percent. **Colorado** and **Oregon** followed with 1.6 percent and 1.5 percent growth respectively. Prices did not fall in even the worst performing of the states: West Virginia and Connecticut, were unchanged from January. They were followed by Rhode Island and Ohio with, each with 0.1 percent gains.

National Average Mortgage Rates



	Rate	Change	Points
Mortgage News Daily			
30 Yr. Fixed	7.28%	-0.09	0.00
15 Yr. Fixed	6.75%	-0.07	0.00
30 Yr. FHA	6.70%	-0.12	0.00
30 Yr. Jumbo	7.48%	-0.07	0.00
5/1 ARM	7.35%	-0.07	0.00
Freddie Mac			
30 Yr. Fixed	7.22%	-0.22	0.00
15 Yr. Fixed	6.47%	-0.29	0.00
Mortgage Bankers Assoc.			
30 Yr. Fixed	7.24%	+0.11	0.66
15 Yr. Fixed	6.75%	+0.11	0.64
30 Yr. FHA	7.01%	+0.11	0.94
30 Yr. Jumbo	7.45%	+0.05	0.56
5/1 ARM	6.64%	+0.12	0.87

Rates as of: 5/3

Recent Housing Data

		Value	Change
Mortgage Apps	Apr 24	196.7	-2.67%
Building Permits	Mar	1.46M	-3.95%
Housing Starts	Mar	1.32M	-13.15%
New Home Sales	Mar	693K	+4.68%
Pending Home Sales	Feb	75.6	+1.75%
Existing Home Sales	Feb	3.97M	-0.75%

	Value	Change
For the third month in a row Tuscaloosa was the poorest performing metropolitan area. Prices there declined 4.7 percent from January, more than eight times the 0.5 percent rate of decline in the second worst performing metro area, Atlantic City. Seattle saw 2.7 percent appreciation, the most of any metropolitan area, followed by San Jose, Denver, and Bellingham, each with monthly gains of 2 percent or more. Washington State accounted for six of the 10 fastest appreciating metro areas.	51	+6.25%

Home prices in six of the nation's 20 largest states and 14 of the 40 largest metros hit new peaks in February

All Your Mortgage Needs, Professionally Delivered with a Personal Touch

Whether you're a first-time homebuyer hoping to navigate the process of buying a home so that it is a fun and anxiety-free process or a homeowner looking for refinance options that deliver more freedom and flexibility, I can help you analyze your current situation and find money saving options. With expertise in all areas of mortgage and financing, my hope is that once I become your mortgage partner, I'll stay your mortgage partner. With clients from A to Z, files never leave my hands or my desk. From start to finish, every step of the way, my goal is to keep the lines of communication open, provide complete and attentive service, and ensure the most seamless and satisfactory process possible.

Kevin Litwicki - NMLS # 289959

