



**Kevin Litwicki - NMLS # 289959**  
Sr. Mortgage Advisor, Stampfli Mortgage LLC  
NMLS # 1598803  
303 S. Main Street Verona, WI 53593

Office: 608-572-7522  
Fax: 888-988-0013  
[kevin@stampflimortgage.com](mailto:kevin@stampflimortgage.com)  
[View My Website](#)

Lower FICO Buyers Head For The Hills

The return of Americans to urban living, while well documented, may be a "head-fake" as far as the mortgage industry is concerned. Sam Khater, CoreLogic's Deputy Chief Economist says that inbound migration is happening, but not precisely in the way many think. This return to the cities has been driven by educated and affluent households, he says, which is leading to a **concentration of wealth** in cities and inner suburbs and that is driving home prices higher.

CoreLogic looked at the 20 largest MSA's, dividing the suburban areas in each into three **equally weighted rings** based on the percent of residential properties. This allowed an analysis where rings could be "fluid and expansive" in sprawling areas like Houston but small and compact in smaller, denser markets.

During the last two decades of the 20<sup>th</sup> Century middle ring suburban home prices were between **10 and 20 percent lower** than those in the city itself and in its inner suburb ring. However, since the early 2000s, when the urban rebound first started, prices in the inner suburb have soared compared to what was happening in the middle ones.

National Average Mortgage Rates



Rate      Change      Points

Mortgage News Daily

|              |       |       |      |
|--------------|-------|-------|------|
| 30 Yr. Fixed | 7.45% | -0.07 | 0.00 |
| 15 Yr. Fixed | 6.86% | -0.05 | 0.00 |
| 30 Yr. FHA   | 6.95% | -0.05 | 0.00 |
| 30 Yr. Jumbo | 7.64% | -0.04 | 0.00 |
| 5/1 ARM      | 7.50% | -0.05 | 0.00 |

Freddie Mac

|              |       |       |      |
|--------------|-------|-------|------|
| 30 Yr. Fixed | 7.17% | -0.27 | 0.00 |
| 15 Yr. Fixed | 6.44% | -0.32 | 0.00 |

Mortgage Bankers Assoc.

|              |       |       |      |
|--------------|-------|-------|------|
| 30 Yr. Fixed | 7.24% | +0.11 | 0.66 |
| 15 Yr. Fixed | 6.75% | +0.11 | 0.64 |
| 30 Yr. FHA   | 7.01% | +0.11 | 0.94 |
| 30 Yr. Jumbo | 7.45% | +0.05 | 0.56 |
| 5/1 ARM      | 6.64% | +0.12 | 0.87 |

Rates as of: 4/26

Recent Housing Data

|                     |        | Value | Change  |
|---------------------|--------|-------|---------|
| Mortgage Apps       | Apr 24 | 196.7 | -2.67%  |
| Building Permits    | Mar    | 1.46M | -3.95%  |
| Housing Starts      | Mar    | 1.32M | -13.15% |
| New Home Sales      | Mar    | 693K  | +4.68%  |
| Pending Home Sales  | Feb    | 75.6  | +1.75%  |
| Existing Home Sales | Feb    | 3.97M | -0.75%  |

Figure 1: Rising Inner Suburban Prices  
Inner Suburb to Middle Suburb Price Ratios by Price Tier

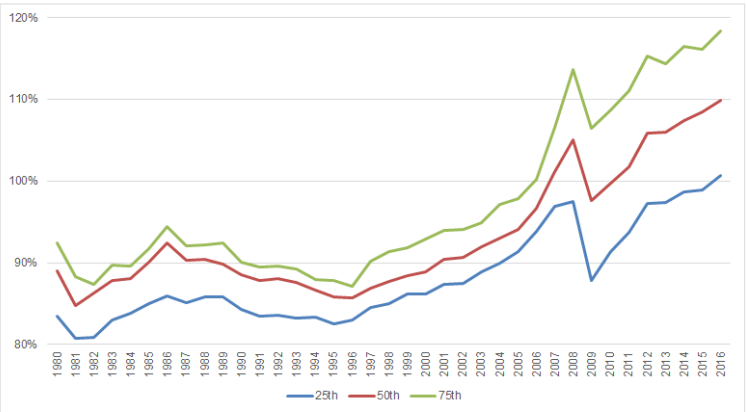

Source: CoreLogic Public Records

© 2016 CoreLogic, Inc. All rights reserved

|                    | Value | Change |
|--------------------|-------|--------|
| Builder Confidence | 51    | +6.25% |
| Mar                |       |        |

Consequently, there has been a countervailing trend for purchase mortgage applicants, especially lower credit borrowers, to **seek affordability further out into the suburbs**. During the housing boom in the mid-2000s, 38 percent of low credit purchase mortgage borrowers applied for loans in the outer suburbs. This shift continued even into the recession and by the fall of 2008 the percentage of lower credit borrowers in the outer suburbs reached 44 percent.

In mid-2010 that percentage declined and Khater attributes that to the temporary first-time homebuyer tax credit which allowed some borrowers to move closer in than they otherwise could. **After that tax credit expired**, the shift to the outer suburbs resumed.

By the middle of this year the percentage of lower credit purchase applicants applying in the outer suburbs was up to 48 percent, the **highest** since CoreLogic started tracking the phenomenon. Higher credit borrowers are also increasingly applying in those outlying areas, but the gain in that cohort is less than half that of lower credit borrowers and "there is a clear sorting of lower credit and income borrowers to the outer suburbs."

**Figure 2: Mortgage Applicants Moving to the City? No, They are Heading for the Hills**  
Percent of Purchase Applicants Applying for homes in Outer Suburbs

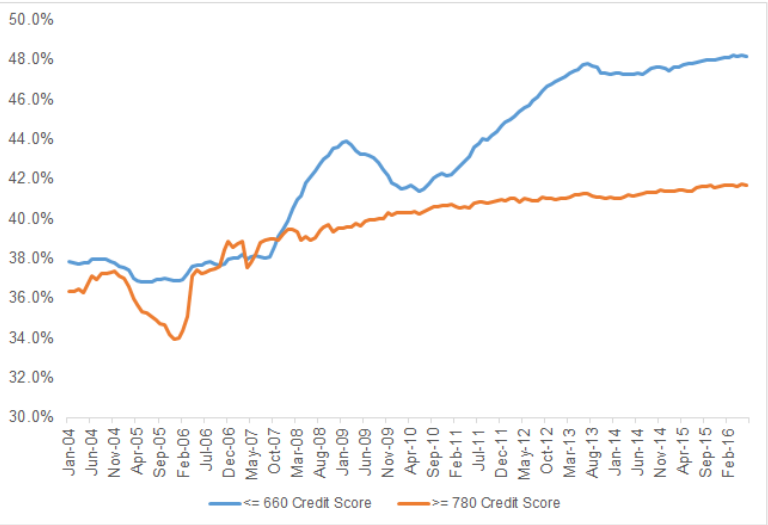

Source: CoreLogic Loan Applications Data © 2016 CoreLogic, Inc. All rights reserved

Khater, who was writing in the company's *Insights* blog, says this "increased sorting has **economic and policy implications** for spatial risk and increased concentration of lower credit borrowers in America's outer suburbs."

# All Your Mortgage Needs, Professionally Delivered with a Personal Touch

Whether you're a first-time homebuyer hoping to navigate the process of buying a home so that it is a fun and anxiety-free process or a homeowner looking for refinance options that deliver more freedom and flexibility, I can help you analyze your current situation and find money saving options. With expertise in all areas of mortgage and financing, my hope is that once I become your mortgage partner, I'll stay your mortgage partner. With clients from A to Z, files never leave my hands or my desk. From start to finish, every step of the way, my goal is to keep the lines of communication open, provide complete and attentive service, and ensure the most seamless and satisfactory process possible.

**Kevin Litwicki - NMLS # 289959**

