

Mark Yecies

Vice President Mortgage Lending, Guaranteed Rate Affinity
18958
16 Arcadian Ave, Unit C-6 Paramus, NJ 07652

Office: 973-713-7964
Mobile: 9737137964
mark.yecies@grarate.com
View My Website

Black Knight Home Price Index Hits All-Time High

The third major home price indicator of the month was released on Monday and again there was **no indication that the rate of appreciation is slowing.** Black Knight Financial Services said prices, as measured by its National Home Price Index (HPI) increased from March to April by 1.2 percent. The index reading of $275,000, was the highest in the HPI's history. The month-over-month increase in the index has brought prices up 3.6 percent since the first of the year, with the bulk of that growth, an aggregate of 2.5 percent, coming in March and April.

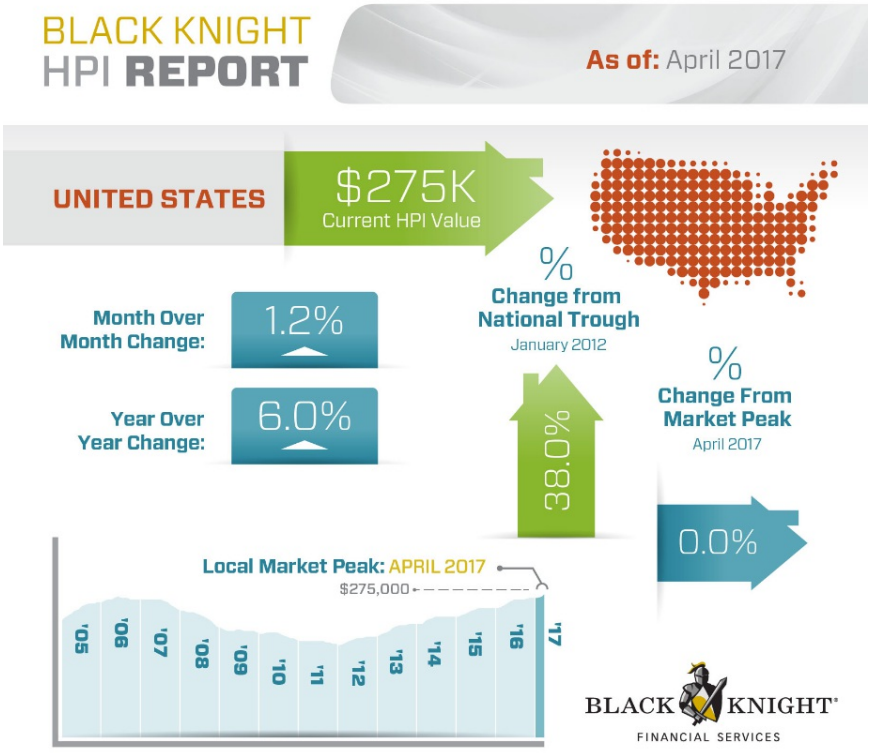

On an annual basis, the **index gained 6.0 percent** in April, compared to of 5.8 percent in March. The average year-over-year increase was 5.6 percent in the first quarter of 2017 and 5.4 percent for all of 2016.

National Average Mortgage Rates



Mortgage News Daily	Rate	Change	Points
30YR Fixed	7.29%	+0.03	0.00
15YR Fixed	6.93%	+0.11	0.00
30YR FHA	6.97%	+0.02	0.00
30YR Jumbo	7.40%	0.00	0.00
7/6 SOFR	6.68%	+0.08	0.00
30YR VA	6.99%	+0.03	0.00

Rates as of: 11/27

MBS and Treasury

	Price / Yield	Change
MBS UMBS 6.0	99.65	-0.24
10 YR Treasury	4.9345	+0.0755
30 YR Treasury	5.3271	+0.0792

Pricing as of: 11/27 5:59PM EST

Recent Housing Data

		Value	Change
Mortgage Apps	Nov 18	212	+6.11%
Building Permits	Oct	1.3M	-7.5%
Housing Starts	Oct	1.31M	+7.21%
New Home Sales	Oct	701K	+3.7%
Pending Home Sales	Oct	63	-4.69%
Existing Home Sales	Oct	3.99M	+0.25%
Builder Confidence	Nov	25	-13.79%

© 2026 MBS Live, LLC. - This newsletter is a service of MarketNewsletters.com.

The interest rates provided in this newsletter are national averages from independent data sources. Rate/APR terms may differ from those listed above based on the creditworthiness of the borrower. All information provided "as is" for informational purposes only, not intended for trading purposes or financial advice.

Read or subscribe to my newsletter online at: http://housingnewsletters.com/gra

Housing News Update

Washington State continues to outperform other states; its 2.1 increase from March led the nation for the third straight month. **Oregon** followed with appreciation of 1.9 percent followed by four states with 1.8 percent gains; **Nevada**, **New Jersey, Michigan, and Montana**. Even the worst performing states managed to eke out an increase; **West Virginia** was up 1.0 percent, **Mississippi** and **Wyoming** 0.2 percent, and **Maine, South Dakota and Kansas** each were up 0.4 percent

The strongest gains among **metro areas** were Seattle and Bellingham, Washington and Carson City, Nevada, all with 2.3 percent monthly gains. Washington state accounted for five of the nation's top 10 best performing metros

Tuscaloosa, AL was the only metro area to see a **decline**. Prices fell another 5.1 percent for its fifth consecutive month as the country's worst-performing metropolitan area

Among the 20 largest states tracked by Black Knight, **nine hit new peaks** in April - Indiana, Massachusetts, New York, North Carolina, Pennsylvania, Tennessee, Texas, Washington and Wisconsin. Since the market his bottom in January 2012, prices nationally have recovered by 38 percent.

April marks **60 consecutive months** of annual national home price appreciation

© 2026 MBS Live, LLC. - This newsletter is a service of MarketNewsletters.com.

The interest rates provided in this newsletter are national averages from independent data sources. Rate/APR terms may differ from those listed above based on the creditworthiness of the borrower. All information provided "as is" for informational purposes only, not intended for trading purposes or financial advice.

Read or subscribe to my newsletter online at: http://housingnewsletters.com/gra