

Mark Yecies
Vice President Mortgage Lending, Guaranteed Rate Affinity
18958
16 Arcadian Ave, Unit C-6 Paramus, NJ 07652

Office: 973-713-7964
Mobile: 9737137964
mark.yecies@grarate.com
View My Website

Mortgage Rates and Housing Consolidate Ahead of Holidays

The notion of **consolidation** is ubiquitous in both the natural and financial world. With respect to housing markets and mortgage rates, consolidation refers to a pause in recent movement—a **'leveling-off.'** It can be the result of a trend that has simply run out of steam, or it can be a way for markets to batten down the hatches ahead of an expected storm.

Given that financial markets like liquidity (an ample supply of interested buyers and sellers) the Thanksgiving holiday week begins a **storm**, of sorts, that typically results in consolidation. Incidentally, all bets are off during the storm itself (essentially next week through the New Year), but on the approach, markets tend to consolidate.

This year is no exception as **bond markets began taking a break** from their recent run toward higher rates this week (i.e. rates moved a bit lower). In the true spirit of consolidation, rates also haven't been eager to move back below their most recent plateau seen just before the last jobs report. They've **merely cooled off** and are now considering their next move. The terror attacks in Paris and this week's release of the Minutes from the last Fed meeting only increased motivation for a cautionary pause.

When it comes to consolidation in housing markets, we're dealing with a **much longer time scale**. Housing data has been generally improving throughout the recovery, but is finally showing signs of leveling off—at least in some sectors. It's **too soon** to definitively tell if this is part of the normal seasonal pull-back that follows the summer buying season, but some year-over-year numbers raise that concern.

Particularly, a recent Redfin report suggests that housing slowed down **more than typical seasonality would suggest** in October. Housing Starts also lost ground due to a big slow-down in multi-family construction. The net effect was the first year-over-year decline since March.

National Average Mortgage Rates



Mortgage News Daily	Rate	Change	Points
30YR Fixed	7.29%	+0.03	0.00
15YR Fixed	6.93%	+0.11	0.00
30YR FHA	6.97%	+0.02	0.00
30YR Jumbo	7.40%	0.00	0.00
7/6 SOFR	6.68%	+0.08	0.00
30YR VA	6.99%	+0.03	0.00

Rates as of: 11/27

MBS and Treasury

	Price / Yield	Change
MBS UMBS 6.0	99.65	-0.24
10 YR Treasury	4.9345	+0.0755
30 YR Treasury	5.3271	+0.0792

Pricing as of: 11/27 5:59PM EST

Recent Housing Data

		Value	Change
Mortgage Apps	Nov 18	212	+6.11%
Building Permits	Oct	1.3M	-7.5%
Housing Starts	Oct	1.31M	+7.21%
New Home Sales	Oct	701K	+3.7%
Pending Home Sales	Oct	63	-4.69%
Existing Home Sales	Oct	3.99M	+0.25%
Builder Confidence	Nov	25	-13.79%

© 2026 MBS Live, LLC. - This newsletter is a service of MarketNewsletters.com.

The interest rates provided in this newsletter are national averages from independent data sources. Rate/APR terms may differ from those listed above based on the creditworthiness of the borrower. All information provided "as is" for informational purposes only, not intended for trading purposes or financial advice.

Read or subscribe to my newsletter online at: http://housingnewsletters.com/gra

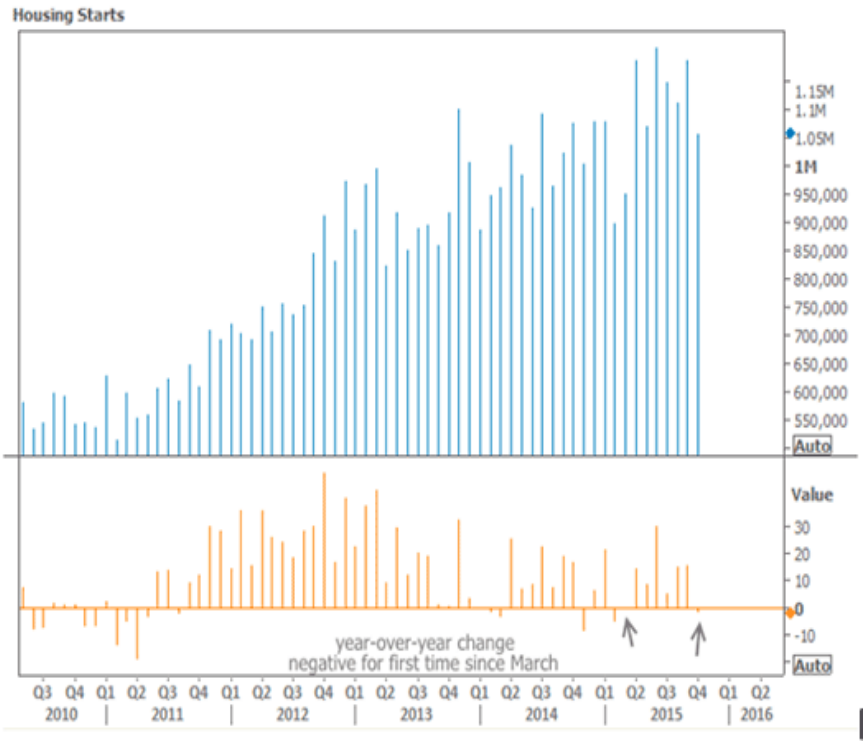

Elsewhere, the housing news is **more balanced**. For instance, even as builder confidence pulled back sharply this month, it remains in a general uptrend, and well above last year's levels.

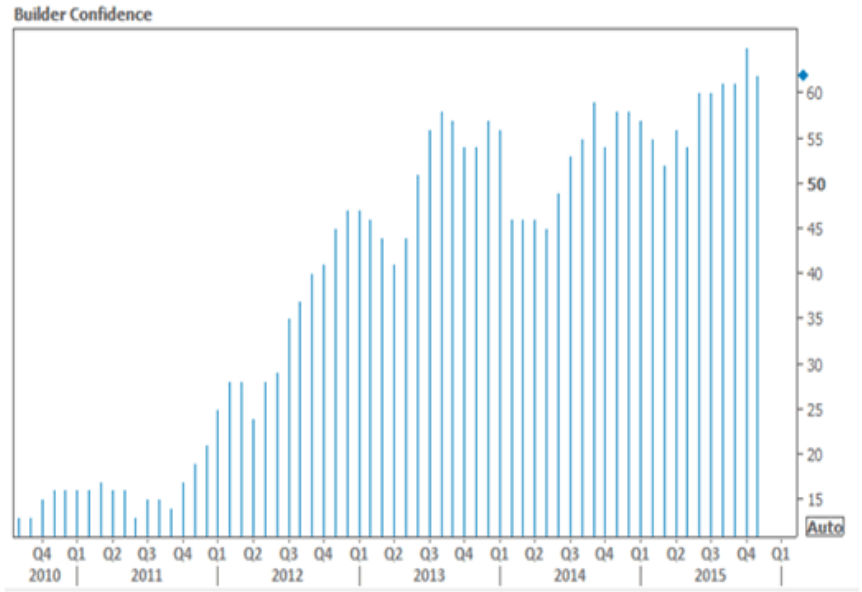

FHA announced a **much improved outlook** in its financial strength, reaching its capital ratio goal more than a year ahead of its goal. There has been some speculation that this could affect mortgage insurance premiums (MIPs) in the future. At the very least, it should help ensure stable MIPs for the foreseeable future.

Subscribe to my newsletter online at: http://housingnewsletters.com/gra

Recent Economic Data

Event Importance:

© 2026 MBS Live, LLC. - This newsletter is a service of MarketNewsletters.com.

The interest rates provided in this newsletter are national averages from independent data sources. Rate/APR terms may differ from those listed above based on the creditworthiness of the borrower. All information provided "as is" for informational purposes only, not intended for trading purposes or financial advice.

Read or subscribe to my newsletter online at: http://housingnewsletters.com/gra

Date	Event	Actual	Forecast	Prior
Monday, Nov 16				
8:30AM	Nov NY Fed manufacturing	-10.74	-6.20	-11.36
Tuesday, Nov 17				
8:30AM	Oct CPI mm, sa (%)	+0.2	0.2	-0.2
8:30AM	Oct Core CPI index, sa	243.70		243.21
8:30AM	Oct Core CPI mm, sa (%)	+0.2	0.2	0.2
10:00AM	Nov NAHB housing market indx	62	64	64
Wednesday, Nov 18				
8:30AM	Oct Building permits: number (ml)	1.150	1.150	1.105
8:30AM	Oct Build permits: change mm (%)	+4.1		-4.8
8:30AM	Oct Housing starts number mm (ml)	1.060	1.160	1.206
Thursday, Nov 19				
8:30AM	w/e Continued jobless claims (ml)	2.175	2.164	2.174
8:30AM	w/e Initial Jobless Claims (k)	271	270	276
8:30AM	w/e Jobless claims 4-wk avg (k)	270.75		267.75
8:30AM	Nov Philly Fed Business Index	1.9	-1.0	-4.5
Monday, Nov 23				
10:00AM	Oct Exist. home sales % chg (%)	-3.4	-2.3	4.7
10:00AM	Oct Existing home sales (ml)	5.36	5.40	5.55
Tuesday, Nov 24				
8:30AM	Q3 GDP Prelim (%)	+2.1	2.1	1.5
9:00AM	Sep CaseShiller 20 mm nsa (%)	+0.2	0.4	0.4
9:00AM	Sep CaseShiller 20 yy (%)	+5.5	5.1	5.1
9:00AM	Sep CaseShiller 20 mm SA (%)	+0.6	0.3	0.1
10:00AM	Nov Consumer confidence	90.4	99.5	97.6
Wednesday, Nov 25				
8:30AM	Oct Consumption, adjusted mm (%)	+0.1	0.3	0.1
8:30AM	Oct Personal consump real mm (%)	+0.1		0.2
10:00AM	Oct New home sales chg mm (%)	+10.7	6.0	-11.5
10:00AM	Oct New home sales-units mm (ml)	0.495	0.500	0.468
Thursday, Nov 26				
12:00AM	Thanksgiving			
Friday, Nov 27				
2:00PM	Thanksgiving			
Wednesday, Apr 05				
2:00PM	FOMC Minutes			

No Stars = Insignificant
☆ Low
★ Moderate
★★ Important
★★ Very Important

© 2026 MBS Live, LLC. - This newsletter is a service of MarketNewsletters.com.

The interest rates provided in this newsletter are national averages from independent data sources. Rate/APR terms may differ from those listed above based on the creditworthiness of the borrower. All information provided "as is" for informational purposes only, not intended for trading purposes or financial advice.

Read or subscribe to my newsletter online at: http://housingnewsletters.com/gra