



## Stephen Moyer

Sales Manager/Senior Loan Officer NMLS:  
268619/CA-DBO268619, New American Funding Corporation. NMLS: 6606, Equal Housing Lender Licensed by the Department of Business Oversight Under the California Residential Mortgage Lending Act CA-DBO268619 Corp. NMLS: 67180 Equal Housing Lender 1615 Murray Canyon Road #1050 San Diego, CA 92108

Office: 619-309-1678  
Mobile: 619-895-8128  
Fax: (619) 793-1026  
[stephen.moye@nafinc.com](mailto:stephen.moye@nafinc.com)  
[View My Website](#)

### A Message from Stephen Moyer:

"This is a very good explanation on our current situation as regards to interest rates and what a rally in the bond market needs to look like. Please feel free to share this with your peeps. I'd appreciate if you would. #mortgages #economy #whipsaw #icanhelpyoubuyagreathouse"

## The Day Ahead: How Much Would Bonds Need to Rally to Suggest a Broader Bounce?

The short answer is "to 10yr yields below 2.66% and ideally below 2.49%." Those are the levels we'd need to see in order to suggest a **more substantial move lower** in rates. **Unfortunately**, the more germane questions involve rates on the other end of the spectrum.

The first of those questions would be "how high would rates need to go before bond buyers show up in full force to push rates back down?" No one can say for sure, but the most popular bet is that 3.0% in 10yr yields would do what it did back in 2013/2014, or at least it would try! Technical levels are tricky though. Just because they're important **doesn't** mean they will necessarily do what they've done in the past. Rather than view 3.0% as some **unbreakable** ceiling, look at it as an **important** ceiling that--if broken--would signify more pain ahead.

Hopefully we don't end up finding out what will happen at yields of 3.0% today and can instead focus on the second germane question: "What levels would we like to see hold in the short term to suggest we have a **chance to stabilize?**" The fact that we saw the same intraday highs of 2.885 both yesterday and Monday makes that level an easy call for a "ceiling we'd like to see hold its ground." Even before that, there's an intermediate pivot point at 2.864, but yields may have already broken above there by the time you read this!

### MBS & Treasury Market Data

	Price / Yield	Change
MBS UMBS 5.0	99.37	+0.02
MBS GNMA 5.0	99.93	+0.02
10 YR Treasury	3.9068	+0.0029
30 YR Treasury	4.1960	+0.0028

Pricing as of: 9/1 7:34PM EST



### Average Mortgage Rates

	Rate	Change	Points
<b>Mortgage News Daily</b>			
30 Yr. Fixed	6.43%	+0.02	0.00
15 Yr. Fixed	5.95%	0.00	0.00
30 Yr. FHA	5.82%	+0.02	0.00
30 Yr. Jumbo	6.62%	0.00	0.00
5/1 ARM	6.28%	-0.01	0.00
<b>Freddie Mac</b>			
30 Yr. Fixed	6.35%	-0.51	0.00
15 Yr. Fixed	5.51%	-0.65	0.00
<b>Mortgage Bankers Assoc.</b>			
30 Yr. Fixed	6.44%	-0.06	0.54
15 Yr. Fixed	5.88%	-0.16	0.68
30 Yr. FHA	6.36%	-0.06	0.85

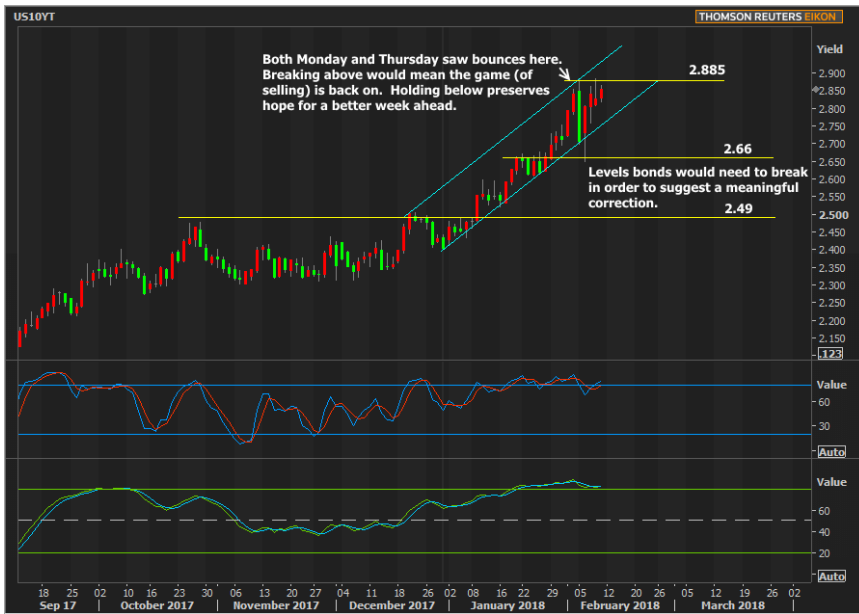

	Rate	Change	Points
30 Yr. Jumbo	6.75%	+0.07	0.39
5/1 ARM	5.98%	-0.27	0.65

Rates as of: 8/30

Subscribe to my newsletter online at: <http://housingnewsletters.com/stephenmoye>

## thanks for visiting this site

thank you for coming to website. Having been a loan officer for 20+year...I know first hand how important it is to stay on top of the news and event that effect mortgage rates, regulation, and program guidelines. Let this web site be a resource for you.

New American Funding CA-DBO268619 Corp. NMLS: 6606

Equal Housing Lender

Licensed by the Department of Business Oversight Under the California Residential Mortgage Lending Act

**Stephen Moye**

