



Roland Wilcox

Owner, Sierra Capital Mortgage Company
 NMLS License #245214
 1055 E. Colorado Blvd. Suite 500 Pasadena, CA

Office: (626) 449-8545
 Fax: (888) 965-8240
roland@sierracap.net
[View My Website](#)

More and More Homes Being Built to Rent

While the numbers remain small, the National Association of Home Builders (NAHB) notes there is a slowly increasing trend of single-family homes being built specifically as rentals. Robert Dietz, chief economist and senior vice president for NAHB says that, while the small numbers mean care must be taken when identifying trends, there were solid gains in the **built-for-rent market** over the last year.

The Census Bureau's *Quarterly Starts and Completions by Purpose and Design* as analyzed by NAHB puts the one-year moving average market share of this construction at **4.5 percent of total housing starts** as of the second quarter of 2016. This is higher than the historic share of 2.8 percent but down from 5.8 percent at the beginning of 2013.

Single-Family Starts Built-for-Rent

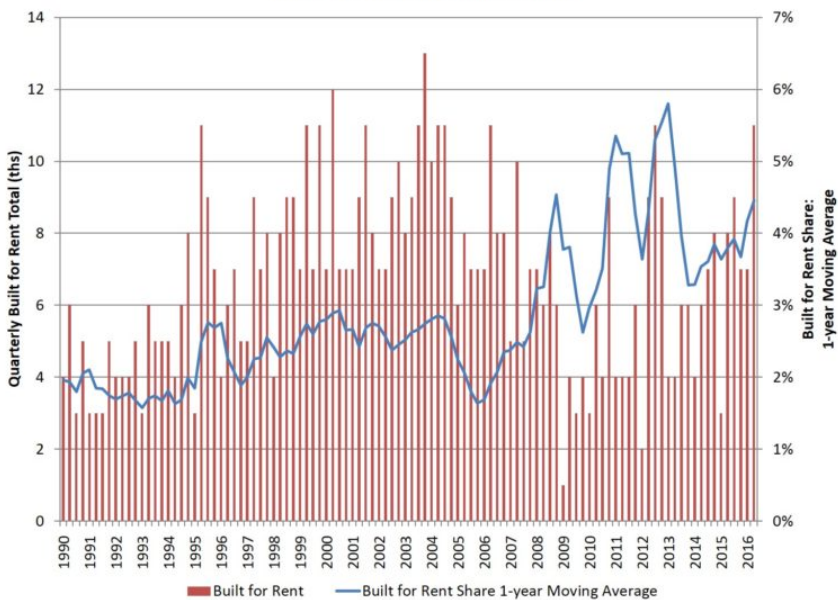

The percentages translate to 34,000 housing starts in this category for the four quarters ending with the first quarter of 2016 compared to 26,000 for the four prior quarters. This class of construction **does not include** homes that are sold to another party to be rented, only those home specifically built and held for that purpose.

National Average Mortgage Rates



| | Rate | Change | Points |
|--------------------------------|-------|--------|--------|
| Mortgage News Daily | | | |
| 30 Yr. Fixed | 6.87% | -0.02 | 0.00 |
| 15 Yr. Fixed | 6.32% | -0.01 | 0.00 |
| 30 Yr. FHA | 6.33% | 0.00 | 0.00 |
| 30 Yr. Jumbo | 7.05% | 0.00 | 0.00 |
| 5/1 ARM | 6.59% | +0.01 | 0.00 |
| Freddie Mac | | | |
| 30 Yr. Fixed | 6.77% | -0.09 | 0.00 |
| 15 Yr. Fixed | 6.05% | -0.11 | 0.00 |
| Mortgage Bankers Assoc. | | | |
| 30 Yr. Fixed | 7.00% | -0.03 | 0.60 |
| 15 Yr. Fixed | 6.63% | +0.07 | 0.61 |
| 30 Yr. FHA | 6.87% | -0.03 | 0.92 |
| 30 Yr. Jumbo | 7.13% | +0.02 | 0.38 |
| 5/1 ARM | 6.22% | -0.16 | 0.60 |

Rates as of: 7/23

Recent Housing Data

| | | Value | Change |
|---------------------|--------|-------|---------|
| Mortgage Apps | Jul 10 | 206.1 | -0.19% |
| Building Permits | Mar | 1.46M | -3.95% |
| Housing Starts | Mar | 1.32M | -13.15% |
| New Home Sales | Mar | 693K | +4.68% |
| Pending Home Sales | Feb | 75.6 | +1.75% |
| Existing Home Sales | Feb | 3.97M | -0.75% |

| | Value | Change |
|---|-------|--------|
| As an example of this trend, one major homebuilder, Lennar, has completed a single-family rental community in Sparks, Nevada and says it may build one or two more. | 51 | +6.25% |

At the same time, there has also been a trend toward purchasing newly constructed homes on the part of **institutional investors**. Starwood-Waypoint purchased 16,000 single-family properties in the rush that followed the housing crash but only 200 were new construction. Recently the REIT's CEO Doug Brien told CNBC that builders are "the next frontier for institutional builders." He says builders are even starting to offer institutional buyers bulk discounts. Lennar says it is also moving in this directions, buying up the first or the last 10 percent of single family developments and turning them into rentals.

Expert advice, exceptional customer service

I am a seasoned Mortgage Broker with over 20 years of experience and a proven track record of closing loans in a timely manner. My goal is to provide clients throughout California with the best possible financing solutions by leveraging my experience and extensive network of lending partners. My professional background includes managerial positions at EarthLink and Mattel.

Previously I was a professional musician in Los Angeles having worked on numerous studio sessions and with Doc Severinsen and The Tonight Show Band. I have an MBA from the University of Southern California and a Bachelor's Degree from the Eastman School of Music in Rochester, NY.

Roland Wilcox 