



**Rich E. Blanchard**

Managing Director, RICH Home Loans LLC  
 NMLS: 492461  
 1550 Wewatta St., 2nd Floor Denver, CO 80202

Office: 720.619.9900  
 Mobile: 303.328.7047  
 Fax: 214.975.2874  
[richblanchard@richhomeloans.com](mailto:richblanchard@richhomeloans.com)  
[View My Website](#)

## Politics and Policy Put Markets Back on The Fence

Heading into last weekend, financial markets were eagerly awaiting French election results, as well as more info on the Trump administration's tax reform plan. While the market reaction wasn't much of a surprise, it leaves us in an **uncertain position** ahead of next week's Fed announcement.

The [previous newsletter](#) noted that markets were largely ready for Le Pen to fall short of an outright victory, but that the confirmation would be worth **some extra pain** for rates. The following chart shows how that pain played out.

How Did The French Connection Turn Out?

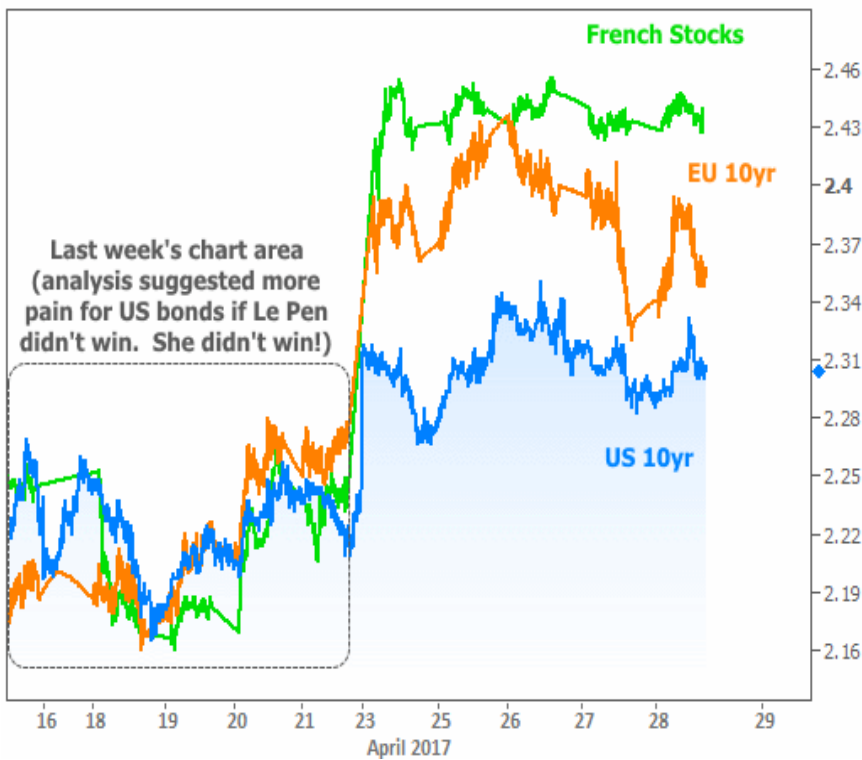

At first glance, it's fair to derive some **optimism** from the fact that European markets (which pulled rates higher) were unable to move much higher this week. In other words, the green and orange lines in the chart above were generally flat after Monday's initial spike. But if we look at a longer-term comparison between US and EU rates, **caution** might be more appropriate than optimism.

## National Average Mortgage Rates



|  | Rate | Change | Points |
|--|------|--------|--------|
|--|------|--------|--------|

### Mortgage News Daily

|              |       |       |      |
|--------------|-------|-------|------|
| 30 Yr. Fixed | 7.03% | -0.05 | 0.00 |
| 15 Yr. Fixed | 6.44% | -0.01 | 0.00 |
| 30 Yr. FHA   | 6.50% | -0.05 | 0.00 |
| 30 Yr. Jumbo | 7.24% | -0.01 | 0.00 |
| 5/1 ARM      | 7.05% | -0.02 | 0.00 |

### Freddie Mac

|              |       |       |      |
|--------------|-------|-------|------|
| 30 Yr. Fixed | 6.95% | +0.09 | 0.00 |
| 15 Yr. Fixed | 6.25% | +0.09 | 0.00 |

Rates as of: 7/5

## Market Data

|                | Price / Yield | Change  |
|----------------|---------------|---------|
| MBS UMBS 6.0   | 100.61        | +0.22   |
| MBS GNMA 6.0   | 100.74        | +0.21   |
| 10 YR Treasury | 4.2818        | -0.0784 |
| 30 YR Treasury | 4.4857        | -0.0440 |

Pricing as of: 7/5 5:59PM EST

## Recent Housing Data

|                     | Value        | Change  |
|---------------------|--------------|---------|
| Mortgage Apps       | Jun 12 208.5 | +15.58% |
| Building Permits    | Mar 1.46M    | -3.95%  |
| Housing Starts      | Mar 1.32M    | -13.15% |
| New Home Sales      | Mar 693K     | +4.68%  |
| Pending Home Sales  | Feb 75.6     | +1.75%  |
| Existing Home Sales | Feb 3.97M    | -0.75%  |
| Builder Confidence  | Mar 51       | +6.25%  |

Whereas US rates were able to break below 2017's range, EU rates experienced a **definitive bounce**. The next chart shows US and German 10yr yields/rates (because Germany is the EU's biggest economy, its rates serve as the EU benchmark). If EU rates remain unwilling to break below the dotted line, it will be hard for US rates to make rapid progress.

US vs European Bond Markets

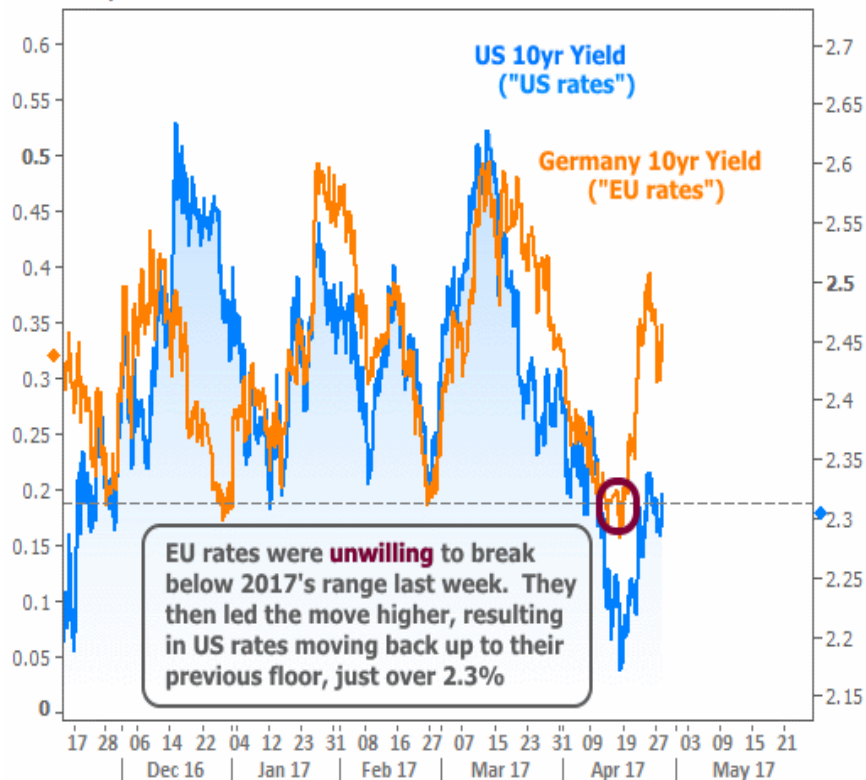

Of course, EU rates aren't the only consideration for US bond markets. The stock market also shifted in a way that might make things **tougher for bonds**. Stocks had been losing ground over the past 2 months--especially since the mid-March healthcare bill snafu. This week, however, they bounced higher, decisively breaking their trend of "lower highs" seen in the following chart.

S&P 500 (daily candlesticks)

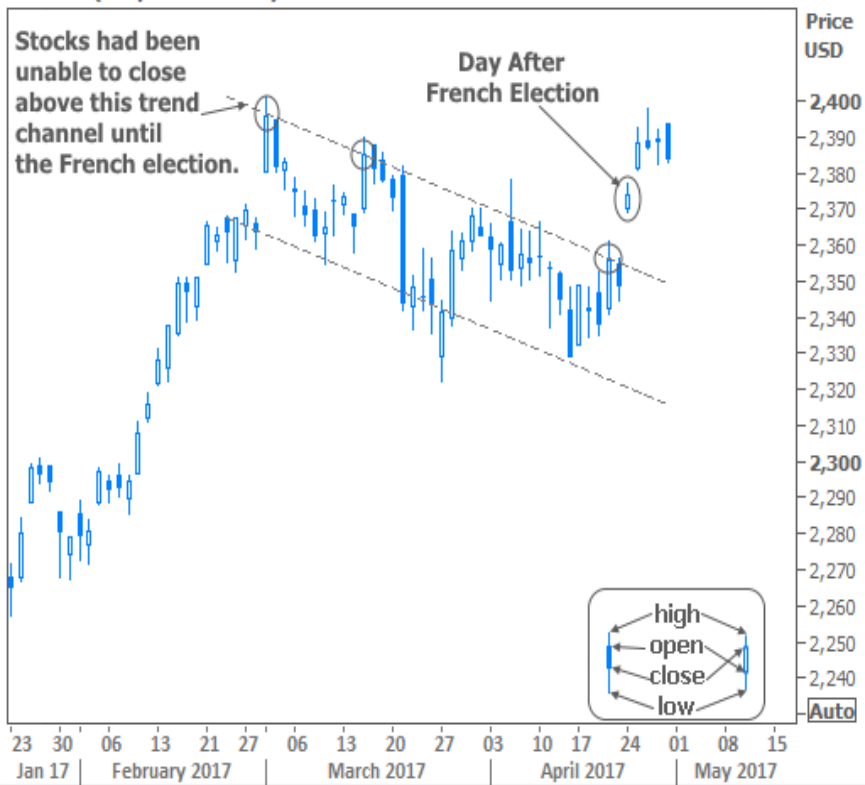

We might take the stock breakout with a **grain of salt** for a few reasons. First of all, it's earnings season, which often provides some extra levity. From a technical perspective, the S&P (the index of choice among traders) was **unable** to break above March 1st's all-time highs. If that ceiling remains intact, stock traders will increasingly think about checking out the lower side of the range. To whatever extent that happens, bond markets would reap some of the benefits of the money flowing out of stocks (more bond buying = lower rates).

For now though, bonds/rates are on the proverbial fence. Actually, it might be more appropriate to think of rates as being **"in between floors"** of the building that contains all rate movement. In terms of 10yr Treasury yields, 2.31% was a solid floor for months. Rates tore a hole in that floor and fell through in April, hitting the next floor of 2.17% before picking themselves up and deciding what to do next.

When rates tear holes in floors/ceilings, they often return to patch things up. That's where we are now (right around 2.30%). **The big question** is what side of the floor/ceiling we'll end up on after the repair is complete.

Next week's Fed announcement stands a good chance to be the deciding factor. Although the Fed is not expected to hike rates at this particular meeting, investors will be tuned in to any minor verbiage changes for clues as to June's rate hike probabilities. Of particular interest is whether or not the Fed makes any changes to its policy of **reinvesting** proceeds from its bond holdings back into bond markets (reinvestments are good for rates). We know this is coming, but we don't know when.

**Housing-Specific News**

For all of the uncertainty and anxiety in financial markets, housing data served as a bright spot this week. The Census Bureau reported a surge in March's **New Home Sales**, very nearly **matching the post-crisis high**. The more timely **Pending Home Sales** index lost some ground, but remains in great shape in the bigger picture--especially considering that "tight inventory" is the biggest limiting factor at the moment.

The MBA's [refi index](#) responded to last week's lower rates and three of the major **home price reports** ([Black Knight](#), [FHFA](#), and [CoreLogic](#)) showed the expected cooling of home price appreciation has yet to arrive.

There was even good news in terms of underwriting guidelines as Fannie Mae [released](#) several updates aimed at making it easier for potential homeowners with **student loan debt** to qualify for mortgages.

Subscribe to my newsletter online at: <http://housingnewsletters.com/richhomeloans>

## Recent Economic Data

| Date                     | Event                             | Actual | Forecast | Prior  |
|--------------------------|-----------------------------------|--------|----------|--------|
| <b>Tuesday, Apr 25</b>   |                                   |        |          |        |
| 9:00AM                   | Feb CaseShiller 20 mm SA (%)      | +0.7   | 0.8      | 0.9    |
| 9:00AM                   | Feb Monthly Home Price yy (%)     | 6.4    |          | 5.7    |
| 9:00AM                   | Feb CaseShiller 20 yy (%)         | +5.9   | 5.7      | 5.7    |
| 10:00AM                  | Mar New home sales chg mm (%)     | +5.8   | -0.8     | 6.1    |
| 10:00AM                  | Mar New home sales-units mm (ml)  | 0.621  | 0.583    | 0.592  |
| 10:00AM                  | Apr Consumer confidence           | 120.3  | 122.5    | 125.6  |
| 1:00PM                   | 2-Yr Note Auction (bl)            |        | 26       |        |
| <b>Wednesday, Apr 26</b> |                                   |        |          |        |
| 7:00AM                   | w/e Mortgage Market Index         | 406.2  |          | 395.6  |
| 7:00AM                   | w/e MBA Purchase Index            | 236.0  |          | 238.3  |
| 7:00AM                   | w/e Mortgage Refinance Index      | 1365.8 |          | 1274.5 |
| 1:00PM                   | 5-Yr Note Auction (bl)            | 34     |          |        |
| <b>Thursday, Apr 27</b>  |                                   |        |          |        |
| 8:30AM                   | Mar Durable goods (%)             | +0.7   | 1.2      | 1.8    |
| 8:30AM                   | Mar Nondefense ex-air (%)         | +0.2   | 0.5      | -0.1   |
| 8:30AM                   | w/e Initial Jobless Claims (k)    | 257    | 247      | 244    |
| 8:30AM                   | w/e Continued jobless claims (ml) | 1.988  | 2.000    | 1.979  |
| 10:00AM                  | Mar Pending sales change mm (%)   | -0.8   | -1.0     | 5.5    |
| 1:00PM                   | 7-Yr Note Auction (bl)            | 28     |          |        |
| <b>Friday, Apr 28</b>    |                                   |        |          |        |
| 8:30AM                   | Q1 Employment Wages qq (%)        | +0.8   |          | 0.5    |
| 8:30AM                   | Q1 GDP Advance (%)                | +0.7   | 1.2      | 2.1    |
| 9:45AM                   | Apr Chicago PMI                   | 58.3   | 56.4     | 57.7   |
| 10:00AM                  | Apr U Mich Sentiment Final (ip)   | 97.0   | 98.0     | 98.0   |

## Event Importance:

No Stars = Insignificant

☆ Low

★ Moderate

★★ Important

★★★ Very Important

## Expert Advice | Exceptional Service | Flawless Execution

With 27+ years of expertise in mortgage banking you can be confident in my knowledge and abilities to deliver a seamless loan transaction while providing personalized service.

**Rich E. Blanchard**

