

Mark Yecies

Vice President Mortgage Lending, Guaranteed Rate Affinity
18958
16 Arcadian Ave, Unit C-6 Paramus, NJ 07652

Office: 973-713-7964
Mobile: 9737137964
mark.yecies@grarate.com
View My Website

One Price Index Shows Long-Expected Price Slowdown

Black Knight Financial Services released its Home Price Index (HPI) report for July on Monday and, unlike reports from CoreLogic and the Federal Housing Finance Agency (FHFA) reports for the month (the fourth report, the CoreLogic Case-Shiller indices is due out on Tuesday) it shows a **distinct slowing in the pace of price appreciation** over the past few months.

Black Knight reports its national index for July was $266,000. This is 0.4 percent higher than its index for June and up 5.3 percent compared to August 2015. The month over month increase in May was 1.1 percent, **declining** to 0.8 percent in June. FHFA showed a pickup in the appreciation rate month-over-month and annually in both June and July while CoreLogic showed a 0.3 increase in the annual appreciation rate in July.

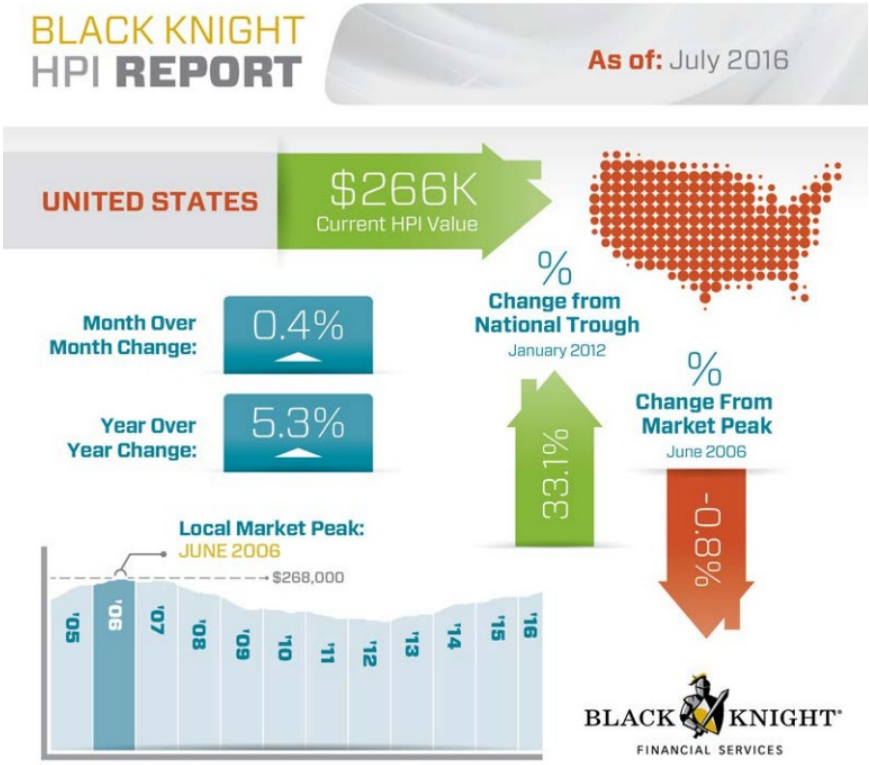

National Average Mortgage Rates



Mortgage News Daily

	Rate	Change	Points
30YR Fixed	7.29%	+0.03	0.00
15YR Fixed	6.93%	+0.11	0.00
30YR FHA	6.97%	+0.02	0.00
30YR Jumbo	7.40%	0.00	0.00
7/6 SOFR	6.68%	+0.08	0.00
30YR VA	6.99%	+0.03	0.00

Rates as of: 11/27

MBS and Treasury

	Price / Yield	Change
MBS UMBS 6.0	99.65	-0.24
10 YR Treasury	4.9345	+0.0755
30 YR Treasury	5.3271	+0.0792

Pricing as of: 11/27 5:59PM EST

Recent Housing Data

		Value	Change
Mortgage Apps	Nov 18	212	+6.11%
Building Permits	Oct	1.3M	-7.5%
Housing Starts	Oct	1.31M	+7.21%
New Home Sales	Oct	701K	+3.7%
Pending Home Sales	Oct	63	-4.69%
Existing Home Sales	Oct	3.99M	+0.25%
Builder Confidence	Nov	25	-13.79%

© 2026 MBS Live, LLC. - This newsletter is a service of MarketNewsletters.com.

The interest rates provided in this newsletter are national averages from independent data sources. Rate/APR terms may differ from those listed above based on the creditworthiness of the borrower. All information provided "as is" for informational purposes only, not intended for trading purposes or financial advice.

Read or subscribe to my newsletter online at: http://housingnewsletters.com/gra

The national HPI is now **less than 1 percent** off of the peak of $268,000 reached in June 2006. Prices have increased by 33.1 percent since they tumbled to a low of $200,0000 in January 2012.

Among the states, prices increased the most from June to July in **New York** at 1.1 percent and **Minnesota** at 1.0 percent. The HPI for Utah grew by 0.9 percent while Rhode Island, Wisconsin, and Idaho all posted 0.8 percent gains.

Black Knight's HPI **declined** in only one state, Missouri, which was down 0.1 percent. Nebraska, Virginia, North Carolina, and Maine rounded out the bottom five states for appreciation, each rising 0.1 percent.

Black Knight's index covers nearly 90 percent of U.S. residential properties at ZIP Code level and uses repeat sales data from its public records data set and its loan-level performance data to capture home price information.

© 2026 MBS Live, LLC. - This newsletter is a service of MarketNewsletters.com.

The interest rates provided in this newsletter are national averages from independent data sources. Rate/APR terms may differ from those listed above based on the creditworthiness of the borrower. All information provided "as is" for informational purposes only, not intended for trading purposes or financial advice.

Read or subscribe to my newsletter online at: http://housingnewsletters.com/gra