

Tony Cangas

Sr. Loan Officer / Partner, American/California Financial Services, Inc.
NMLS # 272835 BRE # 01028714
3838 W. Carson Street, # 109 Torrance, CA 90503

Office: 310.540.1330
Mobile: 310.357.7521
tony@american-california.com
View My Website

Home Prices Closing on 2006 Peak

Home prices rose 0.7 percent from January to February according to Black Knight Financial Services. The company's Home Price Index (HPI) was at $245,000 a 5.3 percent increase from February 2015.

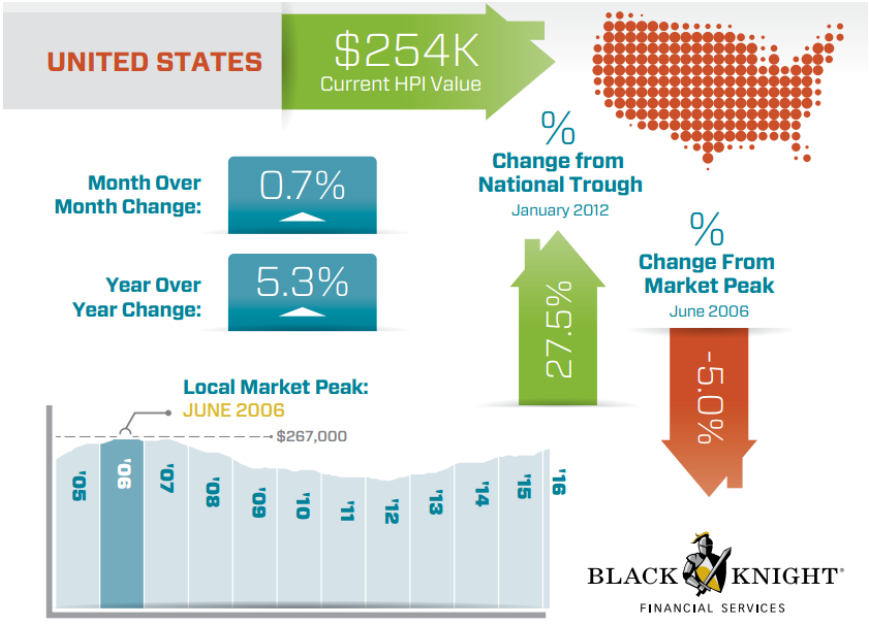

The company said that there is still **strong upward monthly price movement** in several states and metro areas. Washington led with 1.8 percent appreciation over January followed by Colorado at 1.7 percent. The remainder of the top five were Oregon, California with monthly gains of 1.3 percent and Hawaii at 1.2 percent. The strongest metro areas were San Jose with a 2.4 percent increase, and Seattle, up 2.1 percent.

Three states saw prices fall during the month, Connecticut, down 0.4 percent and Rhode Island, and New Jersey each falling 0.2 percent. The three together also accounted for seven of the 10 worst performing metro areas.

Black Knight says the U.S. HPI is **now up 27.5 percent from the 2012** price bottom but is still down 5 percent from the peak of $267,000 it reached in 2006. Of the 20 largest states tracked by the company New York, Tennessee, and Texas all hit new peaks as did 10 of the largest 40 metro areas; Austin, Dallas, Denver, Houston, Kansas City (MO), Nashville, Portland (OR), San

National Average Mortgage Rates



Mortgage News Daily

	Rate	Change	Points
30YR Fixed	7.34%	+0.01	0.00
15YR Fixed	6.89%	0.00	0.00
30YR FHA	6.96%	+0.01	0.00
30YR Jumbo	7.45%	+0.01	0.00
7/6 SOFR	6.83%	+0.02	0.00
30YR VA	6.97%	0.00	0.00

Rates as of: 11/23

MBS and Treasury

	Price / Yield	Change
MBS UMBS 6.0	99.72	+0.17
10 YR Treasury	4.8914	-0.0548
30 YR Treasury	5.2789	-0.0295

Pricing as of: 11/24 12:10PM EST

Recent Housing Data

		Value	Change
Mortgage Apps	Nov 11	199.8	-2.35%
Building Permits	Oct	1.3M	-7.5%
Housing Starts	Oct	1.31M	+7.21%
New Home Sales	Sep	676K	-1.17%
Pending Home Sales	Oct	63	-4.69%
Existing Home Sales	Oct	3.99M	+0.25%
Builder Confidence	Nov	25	-13.79%

© 2026 MBS Live, LLC. - This newsletter is a service of MarketNewsletters.com.

The interest rates provided in this newsletter are national averages from independent data sources. Rate/APR terms may differ from those listed above based on the creditworthiness of the borrower. All information provided "as is" for informational purposes only, not intended for trading purposes or financial advice.

Read or subscribe to my newsletter online at: http://housingnewsletters.com/acfsinc

Antonio, San Francisco, and San Jose.

© 2026 MBS Live, LLC. - This newsletter is a service of MarketNewsletters.com.

The interest rates provided in this newsletter are national averages from independent data sources. Rate/APR terms may differ from those listed above based on the creditworthiness of the borrower. All information provided "as is" for informational purposes only, not intended for trading purposes or financial advice.

Read or subscribe to my newsletter online at: http://housingnewsletters.com/acfsinc